2022 | FEBRUARY 4

TRINITY CHRISTIAN SCHOOL

Warrior Weekly

A MESSAGE FROM THE HEAD OF SCHOOL

Last Friday was a special night at Wallace Edgar Arena for the last regular season home basketball games. The varsity girls' and boys' basketball teams celebrated Landi Williamson and Silas Nix on Senior Night and came away with big wins! Junior, Zach Graf, also accomplished an incredible milestone by reaching 1,000 points scored in his high school career. Yes, as a junior! Congratulations to our seniors, Zach Graf, and all of our basketball players on a great season.

As we strive to finish the 2021-2022 school year with excellence, it is time to gear up for the 2022-2023 school year. We've made the re-enrollment process easier for you. As a returning family, your information has already been included in your re-enrollment forms, so all you have to do is verify that your information is still correct. It is a quick and easy re-enrollment process, and no payment is required at the time you complete the re-enrollment packet online! We prayerfully recruit and plan staffing based on our re-enrollment numbers, and we are looking forward to seeing TCS continue to progress and excel during the upcoming school year.

As a final note, I hope to see you this Friday, February 11th at Edgar Wallace Arena for our varsity girls and boys HCAA tournament basketball games!

With gratitude,

Pastor Marcus

IN THIS WEEK'S ISSUE

STUDENT SPOTLIGHT.....2-3
WARRIOR ANNOUNCEMENTS.....4-9
UPCOMING EVENTS.....10
TRINITY BAPTIST CHURCH.....10
WARRIOR ATHLETICS | GAME DAY.....11-12

STUDENT SPOTLIGHT

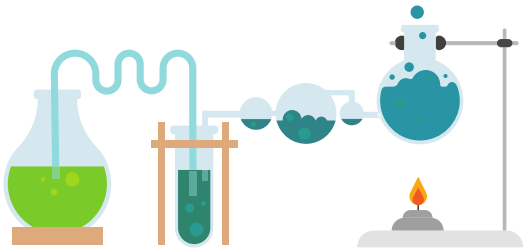

STUDENT SPOTLIGHT

Students in Mrs. Smith's 11th Grade Chemistry Lab worked to determine the empirical formula of magnesium oxide. They did this by heating magnesium until it had fully reacted and created magnesium oxide. Using measurements of mass, they were able to calculate the empirical formula for magnesium oxide.

Make sure to follow our **Facebook page** for more pictures from TCS!!

WARRIOR ANNOUNCEMENTS

NEW

RE-ENROLLMENT 2022-2023

2022-2023

TRINITY CHRISTIAN SCHOOL RE-ENROLLMENT

FEBRUARY 2022

TRINITYWARRIORS.ORG

- Re-enrollment for current TCS students began February 1st. Secure your child's placement in his/her grade level by re-enrolling now!
- To re-enroll, click on the personal re-enrollment link sent to you via email. Follow the steps to verify previous student application information.
- Re-enrollment registration rates increase after February 28th.

NEW

OPEN ENROLLMENT 2022-2023

TCS will open the admissions/enrollment process to new families on March 1st!

Families new to TCS will be given the opportunity to apply online for admission/enrollment for the 2022/2023 school year at our school website: www.trinitywarriors.org

WARRIOR ANNOUNCEMENTS

NEW

READ ACROSS AMERICA / DR. SEUSS WEEK

FEBRUARY 28TH - MARCH 4TH

In an effort to promote reading among our students, our Preschool - 5th Grades will celebrate each day of the week by dressing up and engaging in themed activities!!

**Dressing up is optional; your child does not have to dress up!*

MONDAY - 02/28

Oh, the Thinks you Can Think! **| Wear a shirt with your favorite quote or Bible verse**

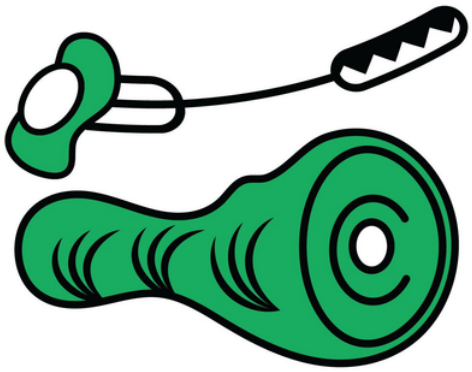

TUESDAY - 03/01

Green Eggs & Ham **|**
Green-Out Day - Wear Green All Over

WEDNESDAY - 03/02

Wacky Wednesday **| Dress crazy: mismatched, crazy hair, crazy hat, etc.**

THURSDAY - 03/03

Fox in Socks **| Wear wacky socks**

FRIDAY - 03/04

The Cat in the Hat **| Wear stripes**

WARRIOR ANNOUNCEMENTS

ATTENDANCE UPDATE

Parents, please direct all attendance matters to Cristi Coats in the main office at 870-779-1009 or ccoats@trinitywarriors.org

**You may also continue to include your student's teacher(s)*

STAFF & FACULTY DIRECTORY

Click Here to view the new Staff & Faculty Directory.

MATH TUTORING NOW AVAILABLE

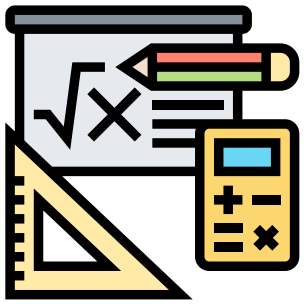

Free tutoring sessions in mathematics for grades 6-12 are now available at 2:20 pm every Wednesday during study hall.

QUARANTINE REMINDER

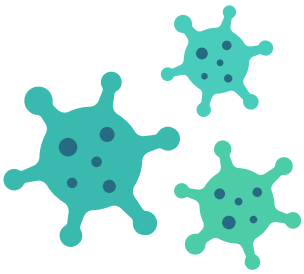

Students and staff that have chosen to participate in the Test to Stay program are expected to quarantine while away from school.

- **Jessica Addie, RN - School Nurse**

WARRIOR ANNOUNCEMENTS

PROM FUNDRAISER

Junior and Senior students are collecting monetary donations for the upcoming 2022 Prom.

Click HERE to donate!!

This Donation Drive will continue through February 19th!

CANDY GRAMS / COKES

JUNIOR PROM FUNDRAISER

- Tickets - $3 per item
- Purchase in the Front Office
- Choose a candy gram **OR** a coke
- Juniors will hand them out on Monday, February 14th
- **Candy donations accepted**

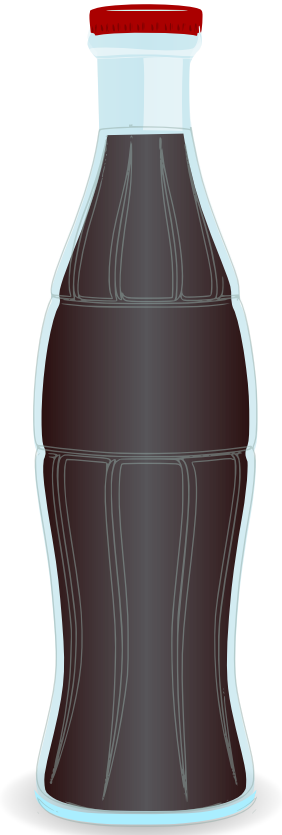

Orders are due in the front office by Friday, February 11th!

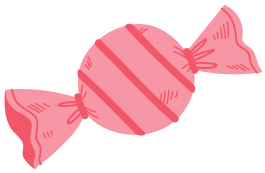

COVID-19 UPDATE

We are excited to be able to provide a **new option** for our students and staff as it relates to COVID-19 quarantine. The Arkansas Department of Health is offering a Test to Stay program to all schools. This **voluntary** program will allow any student or staff member that is deemed to be a potential close contact (PCC) while at school to test daily for COVID-19 in the school nurse's office. As long as the PCC is symptom free and wears a mask during the school day and on school transportation, they can still participate in their daily school schedule. **This program is available to all students grades K-12 and staff and is completely voluntary**.

If you choose not to participate in the Test to Stay program and are deemed a PCC, home quarantine will be required. There is a consent form that will be required to be signed and returned before participation for each student or staff member can begin. The Test to Stay quarantine period is 7 days from exposure. Each PCC will be tested no more than 5 times during their quarantine period. If at any time the PCC develops symptoms or tests positive, the isolation period will begin and no further testing will be done. Isolation will begin at the onset of symptoms or positive test and last 10 days. Please email me with any questions jaddie@trinitywarriors.org. You will receive the consent form in an email.

Thank you for your support in keeping our students safe and in school!

- **Jessica Addie, RN - School Nurse**

UPCOMING EVENTS

PICTURE DAY

WEDNESDAY, FEBRUARY 9TH

- Pictures included:
  Spring Portraits | Band | Retakes
- To order online, go to:
  mylifetouch.com
- **Spring Picture Day ID: EVTHK78RS**

VIRTUAL DAY / TEACHER IN-SERVICE

THURSDAY, FEBRUARY 17TH

- K5-12 Virtual Learning Day
- Preschool - Half Day
  [No Extended Care]

WINTER BREAK

FEBRUARY 18TH-FEBRUARY 21ST

TCS WILL BE CLOSED - NO SCHOOL

TRINITY BAPTIST TEXARKANA

We would love for you to join us on Sunday mornings for worship at 10:00AM
***Connect Groups 9:00AM**

[OR] *Join our Livestream*

Wednesday Night
Classes 6:00PM-7:15 PM
***Meal 5:00PM-5:50PM**
$5 per person | $20 per family

***Adult Grow Classes**
*** Trinity Kids [Gym]**
*** Epic JH [Epic Room]**
*** Journey HS [Journey Room]**

Women's Ministry info HERE

Text "app" to 870-779-1007

Visit the TBC Events page!

3115 Trinity Blvd. Texarkana, AR
(870) 779-1007

Hours: Monday-Friday, 9am-4pm

WARRIOR ATHLETICS | GAME DAY

2021-2022 Baseball Schedule

2021-2022 Softball Schedule

2021-2022 Track Schedule

Join The Warrior Athletic Foundation Support Team

Click HERE to sign up

WARRIOR ATHLETICS | GAME DAY

BASKETBALL REGIONALS

NEW DATE- Junior Girls | Monday, February 7th
TCS vs Legacy @ Columbia Christian - Magnolia
5:00 pm - Single Elimination

Senior Girls & Boys | Thursday, February 10th
TCS vs CMA @ Christian Ministries - Hot Springs
Girls - 7:00 pm | Boys - 8:30 pm

Senior Girls & Boys | Friday, February 11th
Westside @ TCS - Wallace Edgar Arena
Girls - 6:00 pm | Boys - 7:30 pm
Double Elimination Tournament